

# IM MÄRZEN DER BAUER

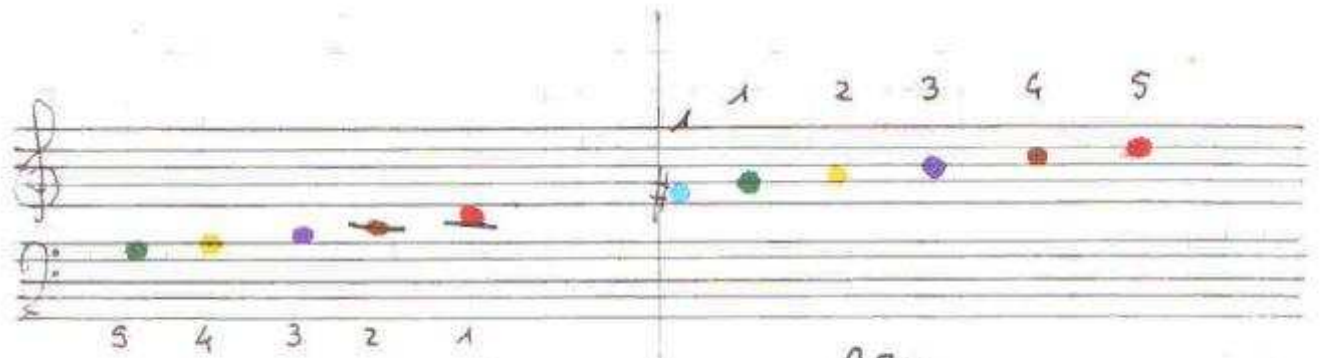

Im Mär - zen der Bau - er Die Roesslein eins-

pannt, Er bringt sei - ne Fel - der Und Wiesen in

1 3 5  
 2 1  
 1 5  
 1 4  
 Stand. Er ackert, er egget, er pflueget, er

3 1 3 2 4 1 2 1  
 3 5 3 5 2 4 1 4 1 3 5  
 saet. Und rueht seine Haende von Morgen bis spaet.