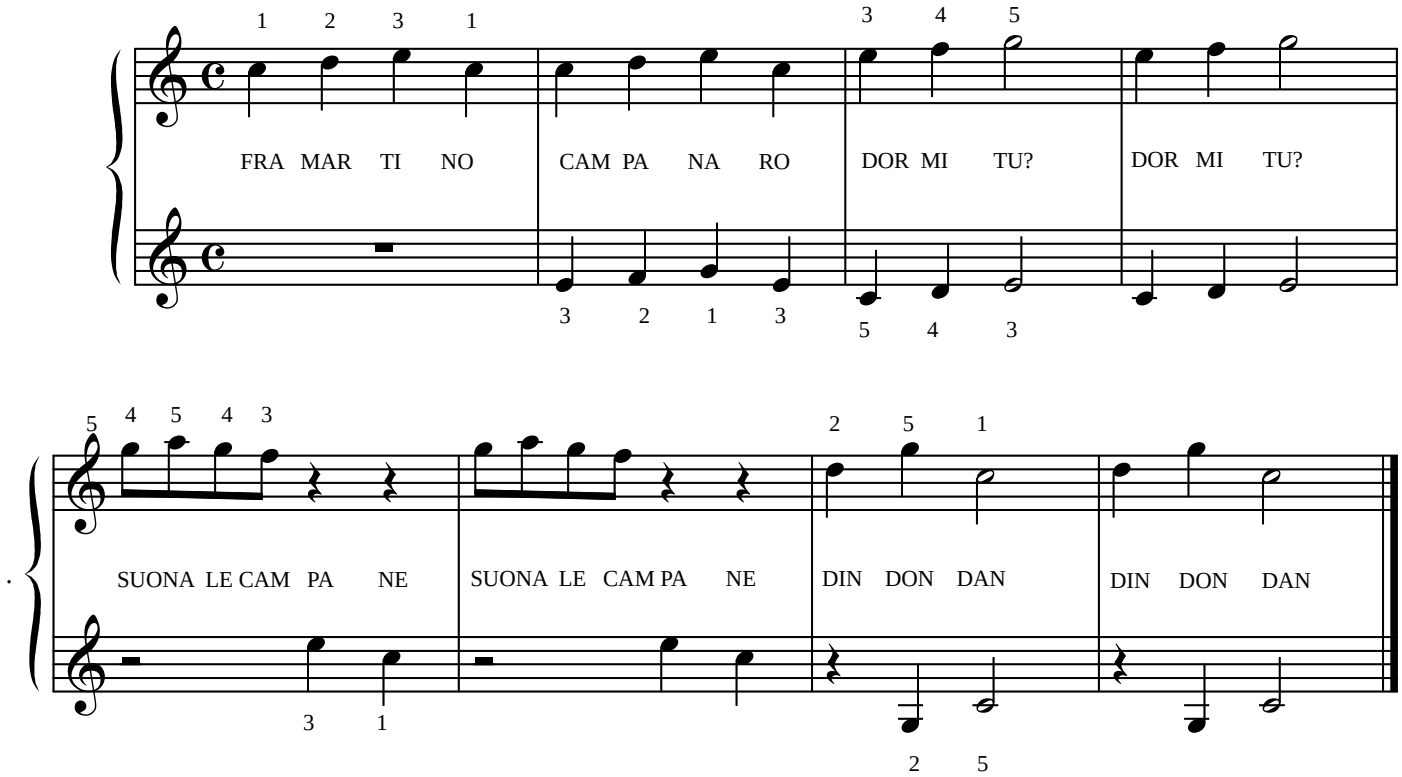FRA MARTINO CAMPANARO