

Happy Birthday to You

SHEET MUSIC PUBLISHED
ON WWW.LUIRAFFIMARTI.IT/.EU

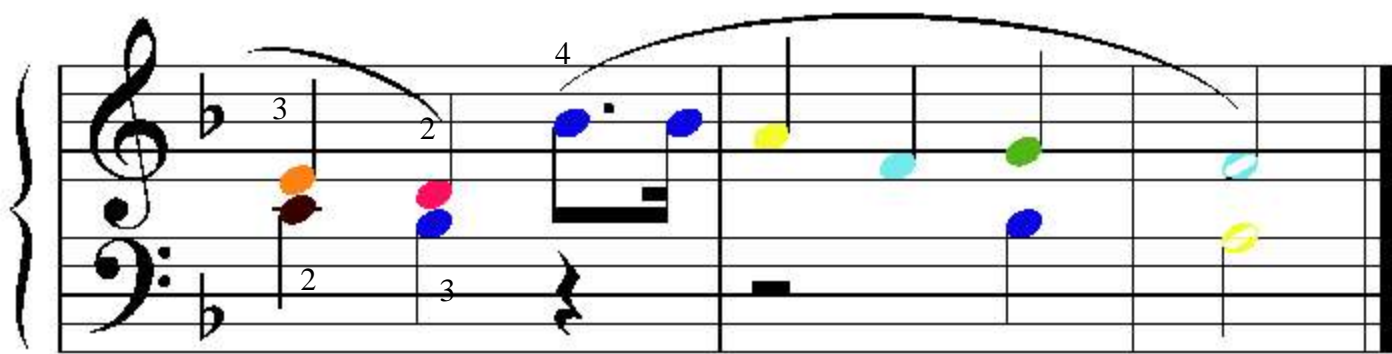

SHEET MUSIC PUBLISHED

CLICCA E
ASCOLTA

VAI
SPARTITO SUCCESSIVO

INQUADRA E
ASCOLTA

Scopri i quaderni Luiraffimarti

RICHIEDILO
SUL SITO,
È GRATIS

IN ALLEGATO A TUTTI
I QUADERNI:
IL CARTONCINO SEGNANOTE
PRONTO DA RITAGLIARE E IL CD

luiraffimarti.it