

San Giuseppe e la Madonna

SHEET MUSIC PUBLISHED

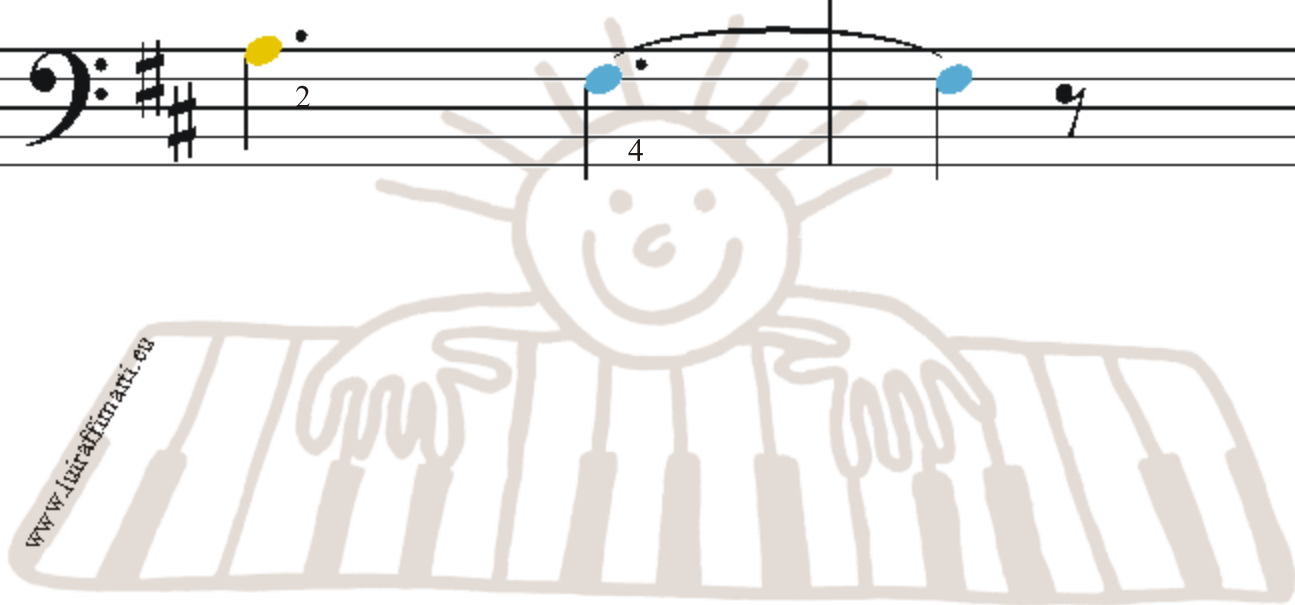

Scopri i quaderni Luiraffimarti

**RICHIEDILO
SUL SITO,
È GRATIS**

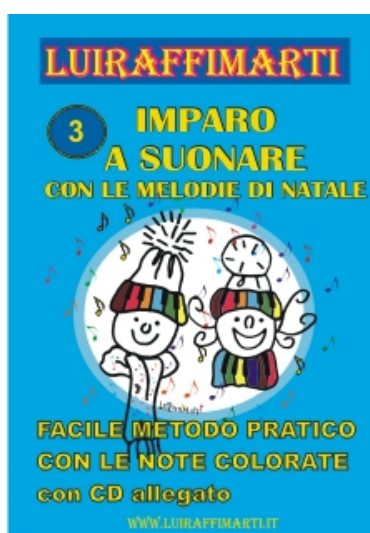

**IN ALLEGATO A TUTTI
I QUADERNI:
IL CARTONCINO SEGNANOTE
PRONTO DA RITAGLIARE**

luiraffimarti.it